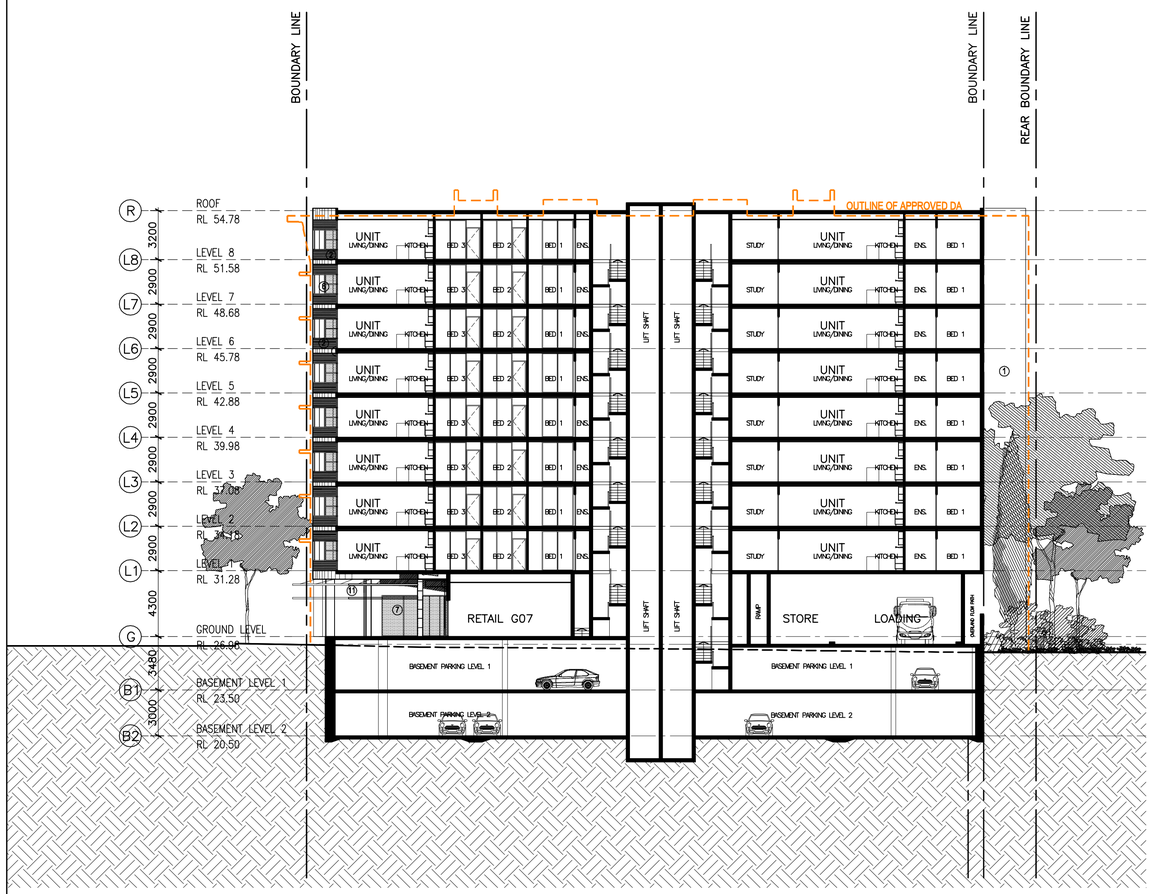

SECTION A–A

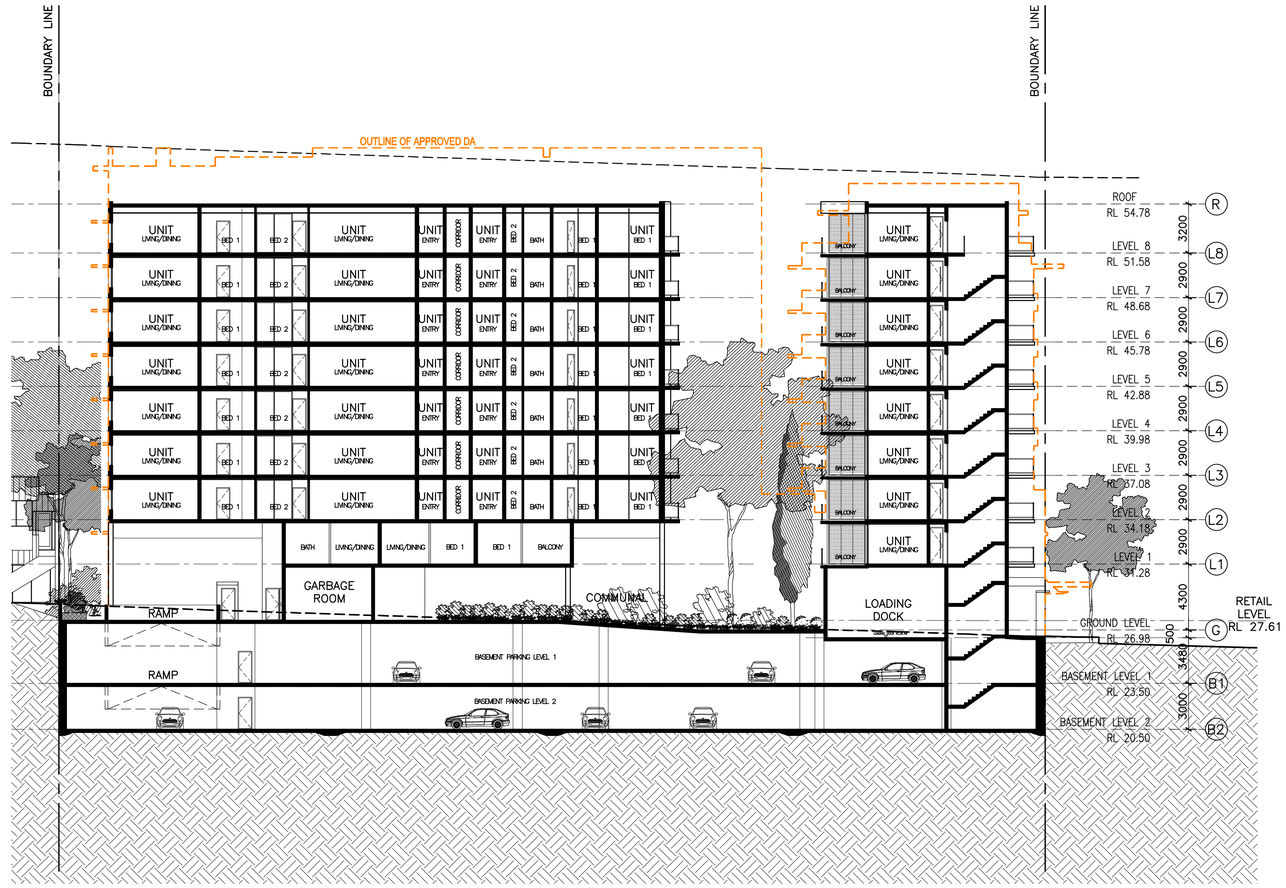

SECTION B–B

APPROVED DA
BUILDING OUTLINE

Rev.	Description	By	Date
A	FOR DA SUBMISSION	WT	01–06–10
B	REVISED FOR RE–SUBMISSION	JL	24–08–10
C	REVISED FOR RE–SUBMISSION – GFA REDUCED	JL	05–11–10
D	REVISED FOR RE–SUBMISSION – GFA, LAYOUT REVISED	JL	12–11–10

Disclaimer

"THESE DRAWINGS ARE PRELIMINARY DRAWINGS AND ARE SUBJECT TO CHANGE WITHOUT NOTICE DURING THE COURSE OF THE PROPOSED DEVELOPMENT AND IN CONSULTATION WITH COUNCIL. SUBMISSION OF THE DRAWINGS DOES NOT CONSTITUTE A REPRESENTATION OR WARRANTY BY THE DEVELOPER OR ITS SERVANTS, AGENTS OR CONTRACTORS THAT THE DRAWINGS ARE FINAL NOR THAT THE PROPOSED DEVELOPMENT WILL TAKE PLACE IN ACCORDANCE WITH THESE DRAWINGS.

BEFORE CARRYING OUT ANY WORK ENSURE THAT THE DRAWINGS USED CARRY THE LATEST AMENDMENT No.

Notes

DRAWINGS MADE TO A LARGER SCALE AND THOSE SHOWING PARTICULAR DETAIL OF WORKS SHALL TAKE PRECEDENCE OVER DRAWINGS MADE TO A SMALLER SCALE AND FOR MORE GENERAL PURPOSES

WHERE ANY DISCREPANCY EXISTS BETWEEN FIGURED AND SCALED DIMENSIONS, THE FIGURED DIMENSIONS SHALL PREVAIL

BUILDER TO CHECK ALL SITE DIMENSIONS PRIOR TO FABRICATION OF FITMENTS

THESE DOCUMENTS AND ANY WORKS EXECUTED AS A RESULT OF THESE DOCUMENTS SHALL BE SUBJECT TO THE COPYRIGHT CONDITIONS SET OUT IN THE CONDITIONS OF ENGAGEMENT ©

Notes for residential storage facility:

ADEQUATE INTERNAL STORAGE FACILITIES ARE PROVIDED FOR EVERY DWELLING AT THE FOLLOWING RATES:

ONE BEDROOM APARTMENT 6M³
TWO BEDROOM APARTMENT 8M³
THREE BEDROOM APARTMENT 10M³

ALL UNITS 100% COMPLY WITH SEPP65 STORAGE REQUIREMENT

ADDITIONAL STORAGES ARE PROVIDED IN THE BASEMENT TO ACCOMMODATE LARGER ITEMS

Client

CHAPEL BUSINESS CENTRE P/L
P O Box 246
Padstow NSW 2211

Architects

tony owen ptnrs
LEVEL 1
79 Victoria Street
Grafton NSW 2460
P (02) 6642 2422
F (02) 6642 2455
E info@tonyowen.com.au

Project

CHAPEL ROAD APARTMENTS

Project address

CHAPEL ROAD, BANKSTOWN
(CNR CHAPEL RD & RICKARD RD)

Key plan

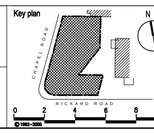

© 1992–2005

Scale 1:200 @ A1

Date AUGUST 20

Drawing title SECTIONS

Project no. 793

Drawing no. DA130

Rev D

Drawn

Drawing status FOR DA SUBMISSION